

H.W

i. PAKISTAN: SLT R R X J

PESHAWAR : ?

PESHAWAR : SGT H Z U X N I

ii. CERTAIN : B F Q U Z J M

MUNDANE : ??

= L V M C Z O D

iii-

BROTHER = Q D G S N Q A

SISTER = ?

= Q D N R H Q

(iv)

~~EAD~~ LANDMINE = PYRBQG

HOMEMADE = ?

= LMQCEYHC

Explain
properly

Blood relation

(1)

1 - Pointing at a photo
Danish said, "His father is
the only son of my mother
the photo belongs to?"

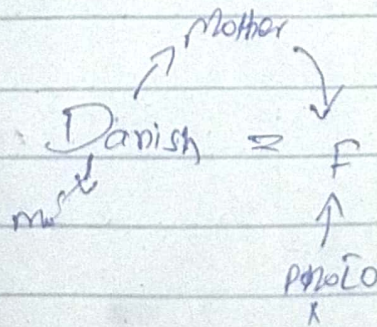

= photo belongs to Danish's
son.

(2)

Looking at the portrait of a
man, Ali said "His mother is
wife of my father's son Brother
and father I have none" + who

Portrait was Ali looking.

Sol

(2)

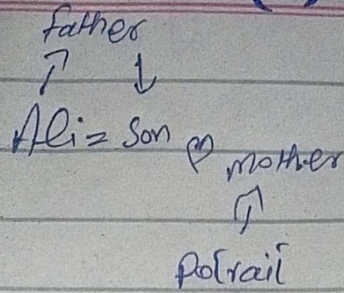

Ali is looking at the portrait of his son.

(3)

Of Ahmad says, "Afsh's mother is the only daughter of my mother" how is Ahmad related to Afsha?

Sol.

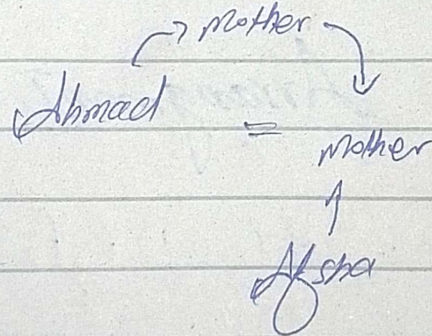

"Ahmad is maternal uncle of Afsha"

"Direction Sensing"

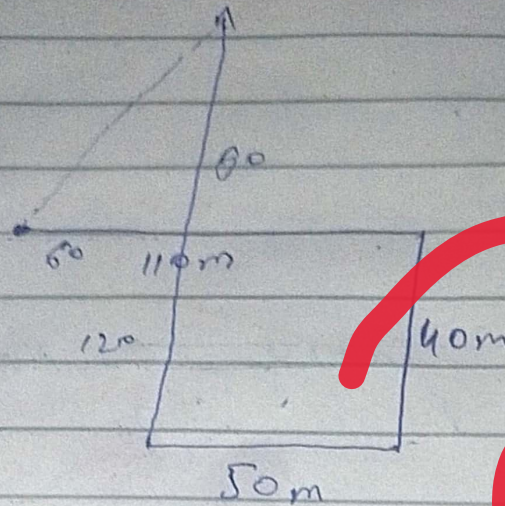
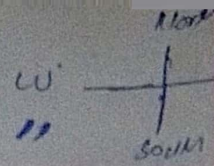

$$H^2 = (P)^2 + B^2$$

$$H^2 = (110)^2 + (50)^2$$

$$= 6400 + 3600$$

$$\sqrt{H^2} = \sqrt{10000}$$

$$H = 100 \text{ m Ans.}$$

∴ Seating Arrangement ∴

Eleven students = A, B, C, D, E, F, G, H, I, J, K

Directly opposite =

F = DF

F is second right of C = CDF

A is second right of E = EAB

J is the neighbouring of B = E J A B

(ii)

Five girls = ABCDE

Four Boys = WXYZ

No. of Car = 3

Restriction :-

- i. Only three persons can sit in car
- ii. One boy and one girl must be in each car
- iii. A and D should remain together
- iv. Z cannot sit with B or C

In the same Car

iv. Distribution of boys and girls in same

Answers are fine but add solutions properly

Good luck!

Car 1	Car 2	Car 3
ADZ	EWX	BCY

Add given, asked, solution, formula, answer in the form of headings